



ANNUAL REPORT

January 1 - December 31, 2020



Frank Lloyd
Wright Trust

CHICAGO

flwright.org

March 17, 2020 – June 11, 2021

On March 17, 2020, the Trust closed down public operations by government order due to the COVID-19 crisis. For the next fifteen months, this virus took many thousands of lives, restricted access to schools and churches, and damaged multi-generation owned small businesses across the country.

On June 11, 2021, the State of Illinois and the city of Chicago lifted all pandemic restrictions and a post-COVID era began.

The Frank Lloyd Wright Trust, a non-profit organization, has survived with the invaluable help of many.

MISSION

The mission of the Trust is to engage, educate and inspire the public through interpretation of Frank Lloyd Wright's design legacy and preservation of his original sites for future generations.

CORE VALUES

ENGAGEMENT

Engaging a broad and diverse local, regional, national and international audience through a dynamic cultural tourism program, a comprehensive and interactive website, and consistent marketing and communications initiatives.

EDUCATION

Affirming the contemporary relevance of Wright's design legacy by educating K-12 students through innovative design programs that nurture individual vision; by presenting quality adult enrichment programs, national/international travel programs; and by producing electronic/print publications.

INSPIRATION

Inspiring our audience through powerful aesthetic experiences of authentic Wright sites, preserved to Wright's original design vision.

FOR FUTURE GENERATIONS

Developing the Trust's resources and maintaining the Trust's financial stability in order to sustain Wright's original sites for future generations and ensure a lasting and secure future for the Trust, supported by strong community and business relationships and by dynamic Board engagement.



Window, Frederick C. Robie House



Mission and Core Values	3
Letter from the Chairman of the Board	5
Report of the President & CEO	6
Virtual Wright Night 2020	9
Staff	10
Education at the Trust.....	11
Foundation and Business Contributors	12
Donors	13
Donors and Society Level Members	15
Volunteering at the Trust	28
Financial Statements	32

Cover Image: Office, Wright's Home and Studio.

Image (left): Children's Playroom, Wright's Home and Studio. Photos: James Caulfield

TABLE OF CONTENTS

DEAR MEMBERS AND FRIENDS

Looking back on the 2020 COVID-19 crisis, the Trust's story is similar to that of many other cultural non-profits. Government required shutdowns caused dramatic organization-wide reductions, which had to be carried out quickly with equally dramatic fundraising efforts to maintain core operations during the crisis.

A Crisis Campaign led by the Board of Directors began in March 2020 with over \$210,000 raised, half of this amount from the Board and an additional \$110,000 from more than 200 individual donors. The Trust received two PPP loans, one in May 2020 and one in February 2021. A major loan came from our longtime friend and partner at the Emil Bach House, Tawani Foundation. Additional grants from State and local foundations carried us forward through the year, and our fall 2020 Annual Appeal surpassed all previous years with over \$158,000 from 435 individuals, half of whom were first-time donors to the Trust.

2020 was a year of struggle and loss, but also of resilience and generosity. I recognize with profound respect and my deepest gratitude each of our Board members who acted quickly and courageously, our core staff members who worked with unwavering determination and hope, and to all of our Trust members who stayed with us, sustaining much-needed support and boosting our confidence. To all of our friends, old and new, you have made the difference in our survival, and to our recovery in 2021, as we recommit to thriving operations that faithfully serve our mission.



John M. Rafkin
Chairman, Board of Directors

LETTER FROM THE CHAIRMAN OF THE BOARD

BOARD OF DIRECTORS 2021

JOHN M. RAFKIN, CHAIRMAN
PATRICIA HUNT, VICE CHAIRMAN
KURT NEUMANN, TREASURER
GRAHAM J. RARITY, SECRETARY

PETER R. GEORGE
DAVID HERNANDEZ
ROBERT PASIN
DON ROSENWINKEL
KELLY SMALL
RANDALL S. THORNE
ARTHUR VOGT
MICHAEL FUS, ADVISORY MEMBER
PABLO GARCIA, ADVISORY MEMBER
ROBERT MILLER, ADVISORY MEMBER



John M. Rafkin, Chairman, Board of Directors

On behalf of the Accreditation Committee, it is my great pleasure to tell you that the Frank Lloyd Wright Trust is awarded reaccreditation. This means the museum continues to meet National Standards and Best Practice for U.S. Museums and remains a member of a community of institutions that have chosen to hold themselves publicly accountable to excellence. Through a rigorous process of self-assessment and review by its peers, the museum has shown itself to be a good steward of its resources held in the public trust and committed to a philosophy of continual institutional growth. The Frank Lloyd Wright Trust is an impressive organization which excels in the areas of education, research, and preservation. The institution's work in K-12 education and its IMLS funded "Teaching by Design" program is commendable.

In early 2021 the American Alliance of Museums awarded the Trust Museum Reaccreditation through 2030 for the Home and Studio and Robie House. The Accreditation Program is one of distinction in the museum world. The process is an exhaustive assessment of the organization and takes more than a year to complete. It was a significant project during 2020 with an October site review changed to a virtual review with all Trust departments participating. This was the 3rd 10-year accreditation for the Home and Studio and the 2nd for Robie House. Each accreditation marks the responsible growth of the Trust as we continue to evolve and look toward 2024, the 50th anniversary year of our founding.

During the 2020 COVID-19 crisis, temporary government-mandated closures of our sites reduced in-person tour attendance to approximately 22,000 guests, with limited tour capacity and with physical distancing. The Trust expanded digital programming to a wider remote audience, presenting six virtual tours of our sites, which drew more than 40,000 views.

REPORT OF THE PRESIDENT & CEO



Socially distanced tours at the Home and Studio began in the courtyard.

A new program in our *Lost Works* series of architectural recreations was the video: *Wright's Lost Work: The Imperial Hotel*, watched by over 100,000 viewers. A virtual presentation of *Wright Night*, the Trust's annual benefit evening, was attended by 800, four times the attendance of this annual in-person event. The 2020 *Wright Night* program allowed us to present the scope of the Trust organization with participation by Board members, staff, and volunteers.

Our signature program for educators, *Teaching by Design*, funded by the Institute of Museum and Library Services (IMLS) continued in a blended format, both virtual and limited capacity in-person sessions. The Trust education department created virtual activities for families and classes for young people, including virtual summer camps and a new virtual *Youth Design and Architecture Club* featuring after-school projects and activities. Students from as far away as Australia participated in the online classes.

The story of our survival in 2020, each week and each month, is told in the lists of Trust donors and members who supported us through the most challenging year in our history. All names are included in this report, and we are grateful to each individually. We were fortunate to experience the loyalty of returning patrons and the excitement of first-time contributors, whom we hope will remain with us as we set forth on the road to recovery. The number of donors in 2020 doubled the number of prior years. Everyone gave what they could to help. Trust membership reported an exceptional 70% renewals in a year when member benefits were unavoidably reduced.

REPORT OF THE PRESIDENT & CEO



Imperial Hotel digital visualization.



Frank Lloyd Wright Trust, Research Center, Library and Archive.



Family members of Gloria Garofalo gather in the Home and Studio Playroom.

Among the tragic losses of life during 2020 was former Trust Board member and Director of Development Gloria Garafolo, whose family members gathered at the Home and Studio during the holidays to pay tribute to her. Gloria's long association with the Trust will be remembered and cherished.

Trust volunteers are at the center of our hearts. In 2020 more than ever, they worked shoulder to shoulder with staff members to keep the hearth alight with good work and selfless devotion. Our Board members set a high standard of generosity and commitment to the protection of our values and perpetuation of our mission.

2020 brought us together in a time of crisis. No one survives or succeeds alone. Together the Trust family rose to face unprecedented challenges and can now begin to move forward again.



Celeste Adams,
President & CEO

REPORT OF THE PRESIDENT & CEO



Photos: Nancy Caulfield

Due to COVID-19 restrictions, our invitation-only benefit event and program took place online December 1, 2020.



Volunteer tour interpreter Joan Pantsios gave an interior tour of Wright's Robie House in Chicago.

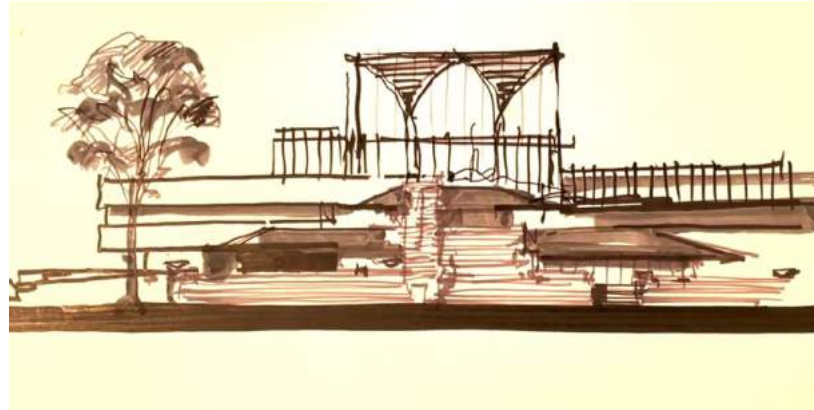

Architect Rafael Viñoly sketched Robie House (front) in a video examining the history of the home and its influence on his design for The University of Chicago's Booth School of Business (back).



Volunteer tour interpreter Mark Scott gave an exterior tour of the William H. Winslow House in River Forest.



Wright Night attendees previewed Frank Lloyd Wright: The Lost Works - The Imperial Hotel, a digitally-animated recreation of the exterior and interior of this masterpiece.

VIRTUAL WRIGHT NIGHT 2020

ADMINISTRATION

Celeste Adams	President & CEO
Karen Sweeney	Advisory Preservation Architect
Susan Harris	Human Resources Manager

DEVELOPMENT

Thomas Gull	Director of Development & Community Engagement
Sylvia Schweri	Assistant Director of Development
JoEllen Nielsen	Membership & Donor Database Coordinator

COMMUNICATIONS & INFORMATION

Christine Trevino	Communications Manager
Danny Yuen	Website Administrator & Systems Analyst

COLLECTIONS AND PROGRAMS

Risa Sekiguchi Vuillemot	Travel Program Manager
Open Position	Curator

EDUCATION

Kate Coogan	Manager for Education
Elizabeth Metcalfe	Arts Educator
Open Position	Arts Educator

GUEST SERVICES

Ahnquaij Kahmanne	Director of Operations & IT Systems
Joseph Barrett	Operations Manager
Taylor Behary	Guest Services Manager
Daniela Blanco	Guest Services Manager
Mark Campbell	Fulfillment Associate
Steve Cothard	Fulfillment Coordinator
Daryl-Anne Duvall	Guest Services Representative
Nicole Grisco	Guest Services Representative
Kristen Lopez	Guest Services Representative
Karen Malone	IT Systems Assistant
Charleen Mirkiani	Merchandise Buyer
Randolph Mical	Guest Services Representative
Maria Jose O'Neal	Guest Services Representative
Michelle Salamanca	Guest Services Representative
Irina Teveleva	Guest Services Representative
Rita Williams	Guest Services Representative
Open Position	Guest Services Representative

FACILITIES

Carl Tredway	Facilities Manager
Erick Collier	Preservation Technician

FINANCE

Kathleen Francis	Senior Bookkeeper
Chanda Chew	Bookkeeper

STAFF (AS OF JUNE 1, 2021)



Educators take part in a *Teaching by Design* workshop at Robie House.

In 2020, the Trust received two 3-year grant awards for *Teaching by Design*, from the Institute of Museum and Library Services (IMLS) and the Terra Foundation for American Art.

Teaching by Design integrates design-based inquiry and creative problem-solving into K-12 curriculum, connecting Wright's design philosophy to current issues in STEAM subjects.

Over the next three years, the project will engage 90 educators from over 40 area schools with the Trust's Wright sites, and reach thousands more across the country with 100 additional online lesson plans and resources.

EDUCATION AT THE TRUST

FOUNDATIONS

In 2020, the Trust received charitable support for historic preservation and restoration projects, education programs for children and teachers, lectures and public programs, community outreach, and general operations from the below-listed foundations.

Allstate Insurance Company

Anonymous Fund of the Greater Cincinnati Foundation

Wallis Austin & Virginia Bennett Austin Charitable Fund

The Clinton Family Fund

Good Heart Work Smart Foundation

AA Harvey Foundation

John R. Halligan Charitable Fund

Hickory Foundation

Illinois Arts Council Agency

Illinois Department of Commerce & Economic Opportunity - Office of Tourism

Institute of Museum and Library Services

Jones Day

Oak Park Area Arts Council

Oak Park-River Forest Community Foundation

Society of Architectural Historians

Summerfield Foundation

Tawani Foundation

Terra Foundation for American Art

George & Nina Traub Donor Advised Fund

US Bank

BUSINESS PARTNERS

Business Partners supported Trust operations through event sponsorships and charitable contributions of \$1,000 or more in 2020. Business Partners are listed alphabetically.

@properties

Allstate Insurance Company

Andersen Tax

Baird & Warner, Inc.

Barnes & Thornburg, LLP

Bulley & Andrews, LLC

Downtown Oak Park

Jones Day

Leopardo Companies

McGrath City Honda

Perkins Coie Foundation

Prairie Title Services, Inc.

Ryan Restorations

BUSINESS SUPPORT

Additional business support up to \$999 is listed alphabetically.

Byline Bank

Courageous Bakery

Cucina Paradiso

Gagliardo Realty Associates LLC

Giordano's of Oak Park

Hemmingway's Bistro

Mickey's Gyros IV

Petersen's Ice Cream

The Little Gem, Inc.

MATCHING GIFTS

AmazonSmile

Aon Foundation

ARE

Autodesk, Inc.

Bill and Melinda Gates Foundation

CNA Insurance

Exelon Corporation

Illinois Tool Works Foundation

Pew Charitable Trusts

The Progressive Insurance Foundation

United Health Group

Walmart

FOUNDATION AND BUSINESS CONTRIBUTORS

The Frank Lloyd Wright Trust recognizes with gratitude the generous support of the following individuals, foundations, corporations and government agencies during 2020.

INDIVIDUAL SUPPORT

\$50,000+

Patricia and T. Kendall Hunt on behalf of the T. Kendall Hunt Family Foundation

Robert Pasin and Muriel Quinn

\$10,000—\$49,000

Raymond and Lisa Lewis

Maya Manny

Bruce and Mary McLeod

John M. Rafkin and Anita Levin

Don and Karen Rosenwinkel

Kelly and Michael Small

Susan and Arthur Vogt

\$5,000—\$9,999

Celeste M. Adams

Randall and Laura Thorne

Albert Walavich

\$2,500—\$4,999 (cont.)

Rebecca and Timothy Doar

Karen and Robert Feeney

\$2,500—\$4,999 (cont.)

Keith and Kathy Glennan

Richard and Alice Godfrey

David Hernandez and Tereasa Surratt

Andrea Kayne and Andrew Mead

Carol R. McGee

Robert Miller and Amy Renzulli

James W. Neupert

Loren M. Rogers

Debra N. Walters

Brian R. Woodworth

\$1,000—\$2,499

Joshua and Amy Adams

Anne Agee and Robert Dixon

Robert Barr

Sue and Jeff Blaine

Scot Campbell

Patrick and Jeanette Cannon

Ian and Kathy Carrus

\$1,000—\$2,499 (cont.)

Robert Childs and Stephen Robertson

Barbara and Keith Clayton

Howard Cohen and Dona Robbins-Cohen

Michele and John Donley

Connie Fairbanks and Alston Twiss

Catherine Fey

Gabriela I. Freese

Peter and Jeanine George

Alex Gibson and Mary Hendrickson

Vicki L. Giles

Daniel Grangaard

Paul Greenberg and Julie Bauer

Bill and Judy Greffin

James Hayes and Catherine Keig

John and Kathleen Junek

Loren D. Kaiser

Dennis and Roberta Kmiec

William Kundert and Judi Davenport

Susan and John Major

Terry and Connie Marbach

DONOR CIRCLE

These donors contributed cash gifts of \$2,500 or above in 2020.

Celeste M. Adams

Rebecca and Timothy Doar

Karen and Robert Feeney

Keith and Kathy Glennan

Richard and Alice Godfrey

David Hernandez and Tereasa Surratt

Patricia and T. Kendall Hunt

Andrea Kayne and Andrew Mead

Raymond and Lisa Lewis

Carol R. McGee

Bruce and Mary McLeod

Robert Miller and Amy Renzulli

James W. Neupert

Robert Pasin and Muriel Quinn

John M. Rafkin and Anita Levin

Loren M. Rogers

Don and Karen Rosenwinkel

Kelly and Michael Small

Randall and Laura Thorne

Susan and Arthur Vogt

Albert Walavich

Debra N. Walters

Brian R. Woodworth

DONORS

INDIVIDUAL SUPPORT (cont.)

\$1,000—\$2,499 (cont.)

Kristin and Ryan Mayhew

Joan and Lou Mercuri

Victoria Miller and Jim Carter

Susan Montgomery

James and Mary Nelson

Kurt and Mary Jane Neumann

Joseph Nordsieck and Melanie Ringer

Ann and Dudley Onderdonk

Julie Overbeck

Joan L. Pantsios

Burton and Diane Pickard-Richardson

Mike and Lynette Poirier

Pamela Pollitt

Barbara Quilty and Matthew Magnifico

Margi R. Reardon

Julie Schauer

Mary Jo and Stephen Schuler

Mark S. Scott

Anthony M. Smyth

Kenneth and Nan Unklesbay

David and Cassandra Wagner

Dena M. Weisbard

Thomas and Marna Whittington

Craig Zimmerman and Ellen Tenenbaum

IN-KIND

Google, LLC

Jones Day

Optimus

John M. Rafkin

Susan and Arthur Vogt

The Trust recognizes with gratitude the generous support of the following Society level Trust members during 2020.

\$100—\$999

Daniel and Christina Adams	David R. Atkinson	Diane Barrowman and David Trollope	Tim Bennett
Richard Adams	James and Ann Atkinson	Jessica Bartels	Lori L. Berg
David and Kim Adler	Deborah Bruck	Michael and Susan Barth	Brian Bergee
Manu Aggarwal and Samir Patel	Dwight and Sharyn Austin	Janet Batker	Jonathan and Amanda Bergemann
Eric and Catherine Allen	Joshua Austin	Mary and Thomas Batterham	Doreen Berger
Arlene and Tom Alm	Marsh and Gary Bach	Andrea Bauer	Jerry Bergman
Paul and Geraldine Alpert	Christen L. Vagts and Gail Baczkowski	Thomas and Patricia Bauhs	Christine S. Berndt
Ann M. Alsbaugh	Lois Bahle and Larry Mawby	Janet M. Baumann	John Bernhard
Gay and David Anderson	Greg and Samantha Baker	Christopher and Grace Beam	Bonnie Bernhardt
Jon Anderson and Patricia Caporal	Roger A. Baker	Ronald and Samantha Becker	Paul and Sandra Bessieres
Sarah and Vincent Anderson	Cherie Balan and Jeffrey Kraus	Douglas Becknell and Christie Nevenhoven	Kathleen Betterman
Michael Angell	Ian Ballard	Rebecca Bedell	Lieselotte N. Betterman
Teresa K. Apgar	Matthew Banning and Cheryl Kuonen	Lisa Bedner	Robert Beverly III
Lynnette Arendt	Brenda Barker and James Qualkinbush	Peter Bekker and Johanna Aarts	Ron and Trisha Bieletzki
Thomas Aries and Shelley Fox	Richard Barker and Scott Renn	Susanne and Raymond Bell	Marie Biemesderfer
Kurt F. Armbrust	Robert Barker and Justin Barker	Jeff Benchley	Linda Bierig
David Armour	Janet Barkley-Stock	Catherine Bender	Sharon Bigot
Jennifer and Richard Arndt	Frank E. Barmore	Kelly Bender	Laura and John Bilson
Thane K. Arnold	Steven Barnhart	A. Stuart Bennett	Robert Bisbee and Richard Bisbee
Morgan G. Aronson	Susan Barron	Cynthia Bennett	Steven and Noreen Black

\$100—\$999 (cont.)

Russell and Diane Blais

Mary Bleakmore and Richard Jarman

Peter Bluemle

Dorothy H. Bobzin

Christopher Boebel and Glenna Eaves

Brian Bollenbacher

Cheryl Borgeson and Les Carlstrom

William H. Bork

Catherine Boshier and Jose R. Perez-Sanz

David and Mena Boulanger

Gregory and Mary Bouljon

Jocelynn H. Bower

Heidi Bowlus and Rachel Bowlus

Richard Bowman

Virginia T. Boyd

Kenneth and Sue Boyer

Paul Boykas

William and Victoria Brander

James and Rhonda Brandes

Margaret Brandon

Mark and Jennifer Brandyberry

Cindy Brashler

William C. Brauneis

Kevin and Lara Breay

Douglas and Josephine Brockhaus

Alvin Bronstein

Forest Brooks

Charles and Kim Brown

David Brown

Ian Brown and Tracy Converse

Katherine K. Brown

Linda Brown and Deborah Brown

Gary Bruner

Stephen and Elizabeth Bruner

Kendall Bruns and Mandy Duncan

Benton Bullwinkel

Michael Burgart

Cathy Burke

Nancy Burke

Shad and Kimberlie Burkiett

Christiana Burnett

Toni Burt

Donald and Dolores Butler

Eugene and Marilyn Byers

Timothy and Jean Cadman

John Calcagno

Philip Cali

Mark Campbell

Timothy and Gail Campbell

Amy and Howard Cantor

Vera Capp

Susan Cardoni

Dayton Carlson

Paul D. Carlson and Shawn-Marie Hanson

Ann and Kevin Casey

Howard C. Cavner

Lisa and Richard Cederroth

Bess and Candelario Celio

Jack Cella and Laura Prail

David Chappell

Emile and Jeannine Charest

Ann Charney Colmo

Alejandro Chaves

Cedric and Judy Chernick

Gene Cherrney

Linton J. Childs

Robert and Deborah Christensen

Keith Christy and Patricia Shaner-Christy

Michael and Debra Chudnoff



Volunteer Tom Maxson with a Pedal Oak Park bike tour guest.

\$100—\$999 (cont.)

Edward and Monica Chuhna
Christopher E. Chwedyk
Bob Ciano
Karen M. Clare
Steven K. Clinton and Sandra K. Kostyk
Jack Cogen and Amy Starck
Carla Colangelo
G. Douglas and Janet H. Cole
Steven Cole
Terrance and Carol Coleman
Jeffery Collins
Kathryn and Douglas Collins
Kay Conner
Nikki Conner
Barbara Connolly
Emily and Nicholas Conti
Michael and Kathleen Conzen
David Cook
John and Peggy Coon
Stephen Joel Coons
Danielle and Paul Cooper
G. Rogers and Theresa Cooper
Martha Cooper and Frederick Gerhart

Noah and Alyssa Cope
David Cordier
Mark and Debbie Costello
David Coup and David Smith
Michael Court
Eugene and Suzie Cox
Steven W. Cox
Gary Cozette and Joseph Lada
Brian Crawford
Karen and Darrell Crippen
Bruce and Maryellen Cudney
William Culhane Jr
Heather Cunningham
Margaret and Daniel Cunningham
George W. Curry
Thomas Brean and Bruce Cutter
Alex and Rebecca Czurylo
Carol Dahlquist
Marc D'Amours and Lyne Arseneault
Tapas and Judy Das Gupta
Chad and Wende Dau
Barbara C. Davis
Matthew Davis and Mahalakshmi Halasyamani

Nora and Barry Davis
Paul J. Davis
David G. De Marco
Patrick and Pamela Deady
Kevin and Nicole Dean
Thomas and Julia Degan
Richard and Patricia DeiTos
Michael and Stacey DeLoye
Bonnie E. Demergasso
Valerie and William DePriest
Martine P. Derom
Casey G. DeSalvo
Eugene and Nancy DeSombre
Jeff and Karen DeToro
Sharon DeVault
Brian T. DeVinck
Alice DeVoe and John Szabo
Carolyn M Dierkers
John E. Dieter III
Tom Dietvorst and Virginia Berkeley
Eric Dietz
Eugene H. Diggs
James G. Dill Jr.

Donald Dillon and Laura Ramsey
Stephen DiMugno and Susan Poser
Timothy and Julie Dinan
Dale Disharoon
Howard and Sheree Dittmer
Janie Docter
Laura and Christian Dodd
Theodore Dombrowski
Bill Donnell and Claudia Daly
John and Katherine Donofrio
Susan and Jon Doucleff
Frances M. Dow
Vincent Dowling
Michael and Trudy Doyle
Jan N. Dressel
Amanda and Brian Dudley
Jane and Christopher Duncan
Michael Duncan and Carla Bailey
Susan Dutcher and Gary Stormo
Alisa and Scott Dyer
Joseph Dysko
Dale Eaman
Kate and Andy Ebbott

\$100—\$999 (cont.)

Stan and Suzanne Ecklund
Stephen Egan
John Ehle
Gregory P. Eisenstadt
Howard Ellington
Valerie Elliott and James Strange
Frank and Grace Elsner
Lawrence Essmann
Jon and Suzy Evans
John and Judy Evola
M. Fainer
Gary Fallsgraff and Toby Fallsgraff
Terry Fancher
David P. Fanta
Doris Farrell
Daniel Farris and Audrey Borelli
Ann and Mark Fastert
Kenneth and Brigitte Fedesna
Leonard and Carla Feinkind
Gail and John Fergus
William and Laurie Ferry
Jason and Julie Fischer
Cynthia and Ed Fitzharris

Michelle Flatley
Brian Flora and Kay Kuhlman
Christopher Flores and Nancy Reeves-Flores
Debra D. Floyd
Kim and Duane Floyd
Nancy Keipe Fody and Edward Fody
Lynda P. Fogle
Tom Fontana
Karin Fort
Richard and Stefanie Foster
Suzanne Fox and Ed Doyle
Edward Francis and Lynne Merrill-Francis
Robert and Rebecca Frank
Margaret Franson and John Pfeiffer
Susan and Paul Freehling
Joel Freeman and Sharon Smaller
Doug Freerksen
William B. French
Lawrence and Linda Frey
Barbara N. Fuldner
Sandford and MiMi Furman
Donna and Glenn Gabanski
Charles Gagliano and Matt Chapman

Thenice Gall
James Gallagher
Mary Galligan and John Camper
Paul Garcy and Mike McBride
Agnes Garino
James Gaston and David Elias
Corey and Steph Gates
Leigh Gates
Tanya Gazdik Irwin and Jim Irwin
Greg and Barbara Gehlen
John and Elizabeth Geiges
Marc Paul and Christine George
Martha Geppert
Ronald and Lynn Gerber
Noah Gerding
Nupur Ghoshal
Ted and Deborah Giesler
David and Linda Gill
Mary Gill
Brook Gilliam
Katharine Gillies
Elissa Glavash
Thomas Gluesing and Gary Peter

John and Tomoko Gnodtke
Julian Go
Matthew and Bethany Goedecke
Edmund and Paula Goedert
Lisal and Don Gorman
Ellen Gorney
Eileen M. Gorrell and Bill Weaver
Terry Grace and Judy Gaietto-Grace
Steven Gradisnik
Paul E. Graf
Gloria and Christopher Graham
Frank Gramieri
James and Judy Graves



\$100—\$999 (cont.)

Jason Greenberg and Ariele Riboh	Larry and Annette Hancks	J. Michael Henneberry	James Howe and Carol Kamm
James Gregory	Stephen W. Handy	Mark Herman	Gary and Ackli Howell
Timothy Griffin and Chester Dallas	Frank Hankins	Raquel Hernandez and Walter Sherwood	Kim Howie and Christopher Olsen
Joel A. Stein and Michele Grimaldi Stein	Kathy and Bruce Hansen	Rusty Hernandez-Sanfilippo and Jeffrey Sanfilippo	Elizabeth Howland and Dennis Zavac
Stephen Groh	T. Gunny Harboe	Richard L. Hess	Mary C. Hudgins
Cynthia Gronkiewicz and Mark Tomera	Sean Hardy	Harvey Heyward	John Hug
Margarete Gross	Stacey L. Harloe-Mowery	William Hicks	Robert and Trudy Hull
Maggie Guardino and Carol Sieger	Harvey Harman and Nancy Ogden	Bruce and Lynn Hildabrand	David Hume
Frederick and Diane Guenther	Clinton Harrell	Naomi Hildner	Jacqueline M. Humphrey
Roy J. Guenther	Susan Harris	Carla and William Hildreth	Timothy J. and Maureen Hunter
Dennis and Holly Guge	Richard Harrison	Suz Ann Hill	Jonas and Julie Hurley
Adrienne Guldin and Daryl Hogg	Susan M. Harsha	Tony Hillebrandt	Michael and Christine Huskisson
Robert and Jean Guritz	James and Ruth Hartland	Kay Hinn	Carol Hutchinson
Brenda Hafner and Alexandra Strong	Richard Hatch	Norman Hirsch and Ann Courter	Ginger Hutton
Edwin and Maria Hajic	Angela and Zaid Hattar	Judy and Craig Hodson	Robert Ike and Kathryn Clark
Wendy Hakken	Edward L. Hatteberg	Patricia Hoffman	Michael and Lisa Ineson
Gary and M. Colleen Halberg	Dean Hatter	Ray Hofmann and Tori Simms	Barbara and James Irby
Robert Hall	Jo N. Hays	Eileen Holderbaum	John and Marie Isaac
George S. Hallenbeck	David Hazlet	Stephen Hollander	Alan D. Isaacson
Elizabeth and Marcelo Halpern	Thomas and Joan Hedin	Robert Holmgren	Laurie Itow
Bruce Halverson and Gary Galpin	Joseph and Katherine Heisler	Patrick Horbac	Carol Jabs and Alfred Schectman
Nancy and Robert Hamel	Frank and Sandra Heitzman	Nancy Hornak	Rick and Sandra Jackson
Grace Han and Matthew Shoot	Kerry Helms and Nohra Mateus-Pinilla	Tara Horst	Gary Jacobs

\$100—\$999 (cont.)

Kyla Jacobsen
Karin Janik
Stephen Jaskowiak
Graham Jenkins and Quira Bastian
Susan and Kirk Jenkins
Gena and Martin Jensen, III
Steven W. Jochums
Andrew and Sheree Johnson
Daniel Johnson and Thomas Elkas
George Johnson and Richard Brown
Gertrude C. Johnson
Patricia Johnson
Susan A. Johnson
Danny Jones
Kelly Jones
Mary and Christopher Jozwiak
John Judd and Karen Olesen
Robert Judge and Michael Judge
Norman and Barbro Jung
James and Patricia Jurgens
Richard and Raeann Jurgens
MarLen Kaiser and Linda Garcia

Joan Kallas
Sona Kalousdian and Ira D. Lawrence
Jeanette L. Kampen
Fred and Diane Kamps
Sean Kane and Heather Higbee
Jared Kaplan and Maridee Quanbeck
Phyllis Kastle
Yvonne Katerman
Richard G. Kato
Janine Katonah
Richard and Susan Katz
Thomas and Ann Keefer
Richard and Audrey Keehn
Cathrine Keller
Lisa and Alex Keller
David J. Kelly
Wayne Kelly
Susan Kelsey
Chris Kennedy
Michael Kennedy
Colleen Kenny
Thomas Kent and Mary Caccavo

James and Carol Kenton
Edward Kerros and Amy S. Kovalan
Carolyn Kibler
Jan Kieckhefer
Mark Killian and Tina Kuska
Leysa Kim
James and Barbara King
Jennifer King
Mark R. King
William and Laura King
Jacqueline A. Kinnaman
Robert and Mary Kinney
Roger Kison
Shirley L. Klein
Eileen and Rob Kleps
Sue and Loren Klevering
David A. Klingler
Gregory and Nicole Klosowski
Laura Knitt and Nathaniel Pozorski
Tim and Robin Knittle
James and Karen Knoedler
Michael Koch



James and Rochelle Koenig
Kelli Kolsrud
Erik P. Kolz
Darlene K. Komorous
Curtis Koom
Carol Kopf
Gregory Koppe
Van and Janet Korell
Daniel and Diane Koretz
Carmen and Christopher Korleski
Carol Kosary and Paul Posey
Ronald R. Kovener
Kathleen and Michael Krepps
Ann M. Krlcich
Jacqueline Kroschwitz and Dolores Desilets
Richard and Dawn Krueckeberg
Marie Kruse

\$100—\$999 (cont.)

Roy Kruse	Virginia Lennon	Barbara and Michael LoPresti	Patrick Mahoney and Kristin Bock
John Krzykoski and Michael McCreight	David Leonard and Joseph Danyluk	Paul Louizos and Kirsten Parks	Vera V. Mainz and Gregory Girolami
Thomas and Elizabeth Kubiak	Richard and Robin Leonard	Brian and Jenny Loveland	William and Kathleen Malcomb
Thomas and Jennifer Kulbida	Jack and Mary Ellen Lesniak	Christine S. Lucas	Drew Maloney
Richard and Debra Kulczewski	John and Jill Levi	Kerith Luchins and Daniel Raichel	Susan M. Maltese
Ellen and Rick Kuner	Michael Levin and Heidi Glickman	Nils and Muriel Luderowski	Ruth Manchester
Vicki Kwarciany	Meredith Lewin	Edwin H. Lugowski, Jr.	James and Katharine Mann
Keith Labeledz and Jacob Hoots	Margaret Lewis and David Sebberson	Steve Lund	Timothy and Karin Manning
Martha and Paul LaFata	Gary and Deborah Light	Roy Lundquist and Jennifer Esposito	Barry and Jean Mano
Lou and Jennifer LaGuardia	Terry and Holly Light	Nell and John Lurain	Scott and Mimi Manzler
Andy and Jonna Lamm	C Lim	Meaghan and Zachary Lutes	Stephanie Marion
Mike and Gayle Lampkowski	Kathleen Lindblad	Mary Ann Luther	Richard Marritt and Steven Oldham
Mary and Ken Lamprech	Harriett Lindstrom	Jessica Luzar	Kay Palmer Marsh
Julianne LaRock	Rose Marie and William Lipinski	William S. Lyons	Cathy and Donald Martin
Helen Latz	Robert Lippert and Kathleen Dwyer	Stewart Macaulay	Scott and Muriel Martin
Judith Lauth Casey and Patrick Casey	William and Wendy Lipsman	Michael MacLeod	Marc Martinez and Susan Price
Michael Lawless and Joan Kneissel-Lawless	Alec Lisec	Tuny Mokrauer and Daniel Madden	Anthony and Terese Masi
Ted H. Lawrence	Doug Lobner	Tony Magnall and Denise Bloom-Magnall	Jonathan Mason
Don B. Leatherman	John and Judith Locke	Mark Magnuson and Steven Westfield	Fred Matthias
Andrew and Penny Lee	Linda Lockwood	Hani and Milli Mahmassani	Douglas R. Maxwell
Ruel Lehman	Lou and Carol Lombardi	Robert J. Mahoney	Patrick and Sandra May
Deborah and Richard Leishman	David and Dori Loomis	Kevin and Michelle Mahoney	Sherry McAllister

\$100—\$999 (cont.)

Patricia McCarthy and Kaitlin McCarthy

Betsy and James McClure

Elaine McCluskey

Gary and Kim McCullough

Tracey McDonald and Ellen Baillie

Jeremy McElroy and David Beil

William Alvin McElveen and Carolyn McElveen

Mary McEnery

Willard McFarland

Steve and Sue McFarlin

Dawn and Edwin McGee

Sean McKenney and Jason Kennedy

Mary McNaughton and Robert Nerius

Michael McNelis

Richard and Joan Meister

June Mendoza and Peter Herzog

Glenna Metcalfe

Anne and Philip Metz

Allison and Kip Meyer

Elizabeth P. Meyer

George I. Meyer

Fritz Michaelis

Daniel Mielke

Joan and William Mileski

David K. Miller

Michael and Deborah Miller

Nadine and Sam Miller

Roger and Ellen Miller

Jim Millikan and Kathy Poole

Dawn and Eric Milliner

Priscilla K. Mims

Martha A. Minkema and Ted S. Maas

Laura and Michael Minnis

Paul Minsky

Amanda and Eric Misbe

Pasquale Gabbaria Mistrangelo

Marvin Mitchell

Larry and Carole Mitchener

Christopher and Laura Mlynarczyk

Bruce Molter and Dane Molter

Theresa Monda

Charles Montague

David Montgomery

Zachary and Lisa Moretz

Anna Morrow

Lora E. Morrow

Joseph Mortell

Anthony Moy

Marcia L. Mueller

Gregg Mulford and Dawn Williamson

John and Carol Munchoff

John F. Murphy

Roselen Murphy

Ruel and Julie Murphy

Richard Murray and Rick Clodfelter

Carla Murray Kenworthy

Leonard Muscolino and Duane Althoff

William and Frances Myers

Elaine A. Nap

Liliana Nazario

William B. Neis

Charles Nellis

Jeffrey H. Nelson

Jennifer Nelson

Margaret Neuer

Raymond Neutra

Jeffrey and Jackie Nicholls

Alan and Nancy Nicholson

Michael and Susan Nielsen

Pamela K. Niesluchowski and Travis Nielsen

Bruce and Connie Niethammer

John M. Nisley

Lisa and Brad Nogar

Martin and Mary Lou Noll

Jeff Norris

Susan and Wayne Norris

Barbara Norrish

Gary Northrup

William Northrup

John and Janis Notz Jr.

Polly Novak

Bob Nuber and Betty Shanahan

Elizabeth Nygaard and Travis Sims



\$100—\$999 (cont.)

Anita Oberwortmann	Gregory Padgett and Marie Castaneda	Dominic and Mary Pisani	William and Carol Rau
Nancy and John Ochi	Ferenc Paller and Shiela Vinczeller	J. Sean Plater and Bruton Peterson	Jim Raymond
Marianne and Kevin O'Donoghue	Jeremy Palu and Angela Bolanos	Renee Pleshar	John and Karen Reay
Alex and Bettina Okulich	Paul A. Papier	Frank C. Pond	Nichole Reber
Irwin and Debra Oler	Allen and Georga Parchem	P. Daniel and Dolores Popp	Greg and Sandy Rechtsteiner
David E. Olson	Jane E. Parker and Fran Cosentino	Ian Potter	Karel and Joseph Reed
Kathy Olson and John Jaros	Sundeeep and Vidisha Patel	Tom and Dorinda Pounds	Harold Rees and Emily Culbertson
Keith and Christine Olson	Carol R. Patterson	Glenna S. Powell	Peter Reidy
Larry and Becky Olson	Traci Peloquin	Mark and Patricia Prendeville	Patty Reilly-Murphy
Patricia and Forrest Olson	Corrine E. Penery	Peter and Jennifer Preston	John Reker
David and Bradley Olufs	S. J. Perlow and Sandra Allen	Rebecca and Frank Pride	Susan Remington
Eric O'Malley and Erin McCahill	Rebecca and David Perry	Gary T. Priestap	Martin S. Rendon
John O'Malley	James W. Peters	Todd and Arden Prince	John Reynolds and Lynette Rowland
Paul and Barbara Oppenheim	Jeffrey and Joan Petertil	Karen K. Prince-Weithorn	Pamela C. Reynolds
Sunao Orii	Cynthia Phelan	Carl and Georgina Przyborowski	Karen Richter
John Ortega and Maila Merced	Michael Phelps	Petra Radke	Hugh Kelley and Merry Kathleen Riley
Sergio Osorio	Michael and Amy Phend	Norman X. and Helene Raidl	Anthony W. Riley
Lawrence and Leslie Osterberg	Amy Phillips and Judith Denicola	David and Kristine Raino-Ogden	Frances Ritchie and Ian Kash
Gerald and Tsue Ostermann	Jacob and Bethany Phillips	Don and Carol Randel	Eileen and Kenneth Robbins
Mark Osterstock and Vicki Riley	Nancy and Louis Pignotti	Brad Ratkiewicz	Colin and Carol Robinson
Richard and Katherine Ouwenga	Douglas and Rebecca Pinney	Ron and Pam Rattan	Kim and Kevin Robinson

\$100—\$999 (cont.)

Tom Robinson

Maria T. Roche

Kimberly Roche

Thomas Rodgers

Ed and Karen Rogan

Deborah Rogers

Laura and Michael Rogers

Peggy Rogers

Barbara Rohm-Rossa and Brad Rossa

Gerald and Susan Role

Christy and Jeff Roloff

Ron Roman and Doug Cotsamire

Michael J. Romo

Craig and Mary Root

Mollie and Nelson Rosario

Ellen Rosenberg

Jerald and Terry Rosenthal

Jo Ann Ross

Steven Rowe

Stephen Roy and Lloyd Kohler

John Royster and Kathryn Blesener

Cynthia Rudmann

Gwen and Philip Russell

Sarah Russell

Linda S. Ryan

Noreen and James Ryan

Robert Rzepka and Gabrielle Ryan

Edward Sadtler and Jordan Jacobs

Linda Sahagian and Douglas Stewart

Lawrence and Rita Salva

Henry Sampson and Maria Mungai

Janice Sarkor

Carolyn Satoh

Monica and Benjamin Saydah

Bob Scales and Mary Keefe

Zachary Schaefer and Abby Garrison

Fredrick Scheer and Diane Cary

Susan M. Scherer and Harry Richter

Deborah Schilling

Jon and Nancy Schindler

Richard and Cynthia Schlichting

Suzanne and Katharine Schmachtenberger

Jerry F. Schmidt

Elizabeth Schneider

Maureen Schoenbeck and Robert Asher

Jeff and Linda Schroeder

Donna Schultz Xidis

Dawn F. Schumann

Linda Schwartz and Richard Isaac

Patricia S. Schwartz

Kay Schwieger

John and Ann Searles

Robert and Gail Sebastian

Walter and Donna Marie Sebring, III

Robert I. Selby

Jennifer Seoane

Kim and Janet Shaffer

Timothy and Debra Shamble

Gary and Enid Shapiro

Kathryn Sheehan Nesburg and Alan Nesburg

Matthew Sheffer

Homer and Liliam Shell

Valerie Sherman

Mark and Lavonne Shermeyer

Nan E. Shirley

Robert and Little Shuford

John and Marsha Shyer

Ned Siegel

Kyle Siegrist

Barbara Siepierski

Harvey N. Sievers

Paul Simadas

Ilene W. Simmons

Onda Simmons

Rachel L. Simmons

William R. Simmons

John and Jean Simms

Ken Simpson

Madonna Sivwright

Jerry and Nancy Sjostrom

Tammy and Ted Skelton



\$100—\$999 (cont.)

Jon Skillman and Luanne Selk

Christopher Skrable

Susan Slad

Michael and Kathy Smeltzer

Campbell Smith and Marianne Abbey-Smith

Yvonne N. Smith

Janet Snider

Laurie Soderlund

David and Sandra Sokol

Norman and Ann Soley

Tobin Sosnick

Carla Spagnoletti

William C. Specht

Richard Speckman

Nicholas and Marie Spellman

Jonathan and Deborah Spenner

Dorr St. Clair and Andrew Herzog

Matthew Stagner and Lisa Lombard

Judy Staicer and Robert Schwartz

Laura Stamison

Jan L. Stanton

Maria Stanton

Lois I. Starbuck

Robert J. Starshak and Ross W. Draegert

Sue E. Stealey

Susan Steenbergen Vimr

Jeff and Margaret Stein

Nikki and Fred Stein

Nelson C. Steiner

Lori and John Stenger

James Sterling

Christopher V. Stevenson

Grant Stewart and Brian Davies

Michelle and William Stiles

David Stone and John Vance

Joyce Strand

Tim Strannix

Christopher Straus and Curtiss Cohen

Kenneth and Karen Sucher

James Sugrue

Patti Sullivan

Gregory and Ann Surufka

Barry and Eileen Swan

Marjorie Swanson

Don and Margaret Swanton

Karen A. Sweeney

Rebecca Sweeney

Charles and Nancy Sweetman

Rita A. Swensson

Diane and Mark Swiss

Kathleen Szawica

J. P. and Agnes Szidon

Daina Tainter

Debra and David Takehara

Bob Taylor

Elizabeth Taylor

William K. Taylor

Rosalind Tedford

Vivian Tedford

Mark Dresser and Lani Terry



Photo: Matt Soria

Marcia A. Thomas

Robert and Marilee Thomas

Mark and Judith Thorne

Timothy Thurlow

John and Linda Tibensky

Leslie and John Toepfer

Claudia Tomazi Peixoto and Benoni Belli

Chansopheak Tong and Brett Lambie

Carol L. Torline

Nicole Torres

Viroon Touranachun

Betty Toy

Samuel Traylor and Linda Herron

\$100—\$999 (cont.)

Robert Trezevant	M.D. Walters	Edward D. Wight	Mary-Jo Worthey Warren
Jane Trigero	Philip and Linda Waninski	Kathy Wilders	Dana Strong Wyman
Michael and Eileen Trimbach	Michael Warnock and Adele Cannell	Ellen L. C. Wilken	Sumei Yang
Nancy Trimboli	Barbara B. Watkins	Laura and Richard Wilkins	Richard Yant and Gwen Sommers Yant
Beth Truett and Armon Haagen	Terrence and Roseanna Watson	Clifton J. Wilkow	Bridget and Royce Yeater
Jeanne Ullevig-Martin and Thomas Martin	Debra Watson	Mary C. Williams	Maureen Yoder and Ingomar Schubert
Marjory and Michael Ulm	Jalila Watson	Roy and Linda Williams	Anne Young
John Ulrich and Kat Nichol	P Lali and Ian Watt	Thomas E. Williamson III	Robert Young and Katherine Kreusser
Tom and Jane Underwood	Janet P. Wedekind	Joleen and Thom Willis	Stanley and Lynn Young
Thomas and Candice P. Unger	Andrew and Marie Weiner	Richard Willis and Ann Cotton	Steven Young
Richard Utterback	Paul Weller and Larry Justice	Karen Wilson	Cynthia Yount
Kyle Vander Meulen	Kirstin Wells	Paul Wilson	Martha Yount
Gilbert Vara Jr.	Wayne Wells	Carl D. Winberg	Peter A. Zalewski
James and Deborah Vaughan	Beata Welsh and David Phillips	John S. Winn	Mary H. Zeigler
Belinda and Joe Veillon	Duane Wesche	Theresa Winter	David and Suzanne Zimmerman
Debra Vicharelli	Stan Westfall	Daniel Wire	Wendy Zinn and Henry Krasnow
John Vinci	Thomas Whalen	Charles K. Wishmeier	Lisa M. Zoia
Drusilla Burnham Vodra	Kathryn Wheeler	Mark T. Witt	Nora Zorich and Thomas Filardo
Diane Vragel	Lyn and Debbie Whiston	Karina and Michael Wizevich	Nafsica Zotos and Anna Purves
Susan and George Vrechek	Stephen White	Brenda Wnek	Steven Zumdahl and Susan Arena Zumdahl
Nancy Waichler	Henry Whiting II	Sallie and Chuck Wolf	
Christi and Todd Walkup	Benjamin and Mary Ann Whitten	Peter H. Wollenberg	
M. Danny and A.M. Wall	Sandra Wiegand	Joy Wood	
Jana M. Wallace	Katherine A. Wier	Susan M. Woolf	

IN HONOR/MEMORY

Gifts In Honor

In Honor of Mark Campbell	Susan McLennand
In Honor of Jake Cook	Mr. David Cook
In Honor of Daniel Madden	Adrienne Guldin and Daryl Hogg
In Honor of John Rafkin	Hollis and Benjamin Sax
In Honor of Risa Sekiguchi	Benjamin and Mary Ann Whitten
In Honor of Haley, Addison and Ava Walkup	Janet and Dave Walkup
In Honor of Debra Walters	Anne Young
In Honor of Jack Wesche	Mr. Duane Wesche
In Honor of Mark Witt and Family	The Clinton Family Fund

Gifts In Memory

In Memory of Mr Robert Byrum	Barbara J. Byrum
In Memory of Robert Francis Dixon	Anne Agee and Robert Dixon
In Memory of Agnes Duncan	Paul Garcy and Mike McBride
In Memory of LaVergne Fanta	Stephanie Marion
In Memory of Marilyn Zuckerman-Funk	Ronelle Funk
In Memory of Gloria Garafalo	Gay and David Anderson
In Memory of Gloria Garafalo	Carolyn Garofalo
In Memory of Gloria Garafalo	Charles Garofalo
In Memory of Gloria Garafalo	Thomas and Susan Garofalo
In Memory of Gloria Garafalo	David Leali
In Memory of Gloria Garafalo	Colleen Topper
In Memory of Marge Gockel	Gay and David Anderson
In Memory of Elizabeth Gordon	Dana Strong Wyman
In Memory of Mary T. Hatch	Richard Hatch
In Memory of Sagan Lewis	Tom Fontana
In Memory of Jackie Macaulay	Stewart Macaulay
In Memory of Chris Merced	Maila Merced and John Ortega
In Memory of Gloria Merrill	William Merrill
In Memory of John Thorpe	Julie Bauer and Paul Greenberg
In Memory of John Thorpe	Mike and Lynette Poirier
In Memory of Carl Alexander Winberg	Carl D. Winberg, MD

Trust volunteers are integral to the success of our tours and operations. Volunteers lead site tours, assist with guests, and support special events and projects. Their commitment allows the Trust to fulfill its mission, and we are grateful for their contribution of time and service.

During the COVID crisis, many volunteers continued to introduce groups of very limited capacity to the Home and Studio and Robie House during the short intervals that those sites were open. Others exchanged their regular assignments for creative new roles assisting the Trust through the special challenges of 2020.

We are grateful to all of our volunteers, who are returning with renewed energy and purpose, as the Trust recovers and reopens our historic sites.

Linda Abrams Bisberg

Sue Blaine

Jay Champelli

Sophie Amado

Karen Borgstadt

Emile Charest

Donna Ambrose

William Bork

Monique Chase

Doris Angell

Ken Boyer

Stacey Christensen

Karole Bair

Paul Braun

Christopher Chwedyk

Lauren Bair

Katherine Braz

Elena Cincione

Cherie Balan

John Bruun

John Colucci

Irene Balks

Lawrence Bubel

Mary Ellen Conboy

Daniel Barnett

Arlene Bunis

Julie Conmy

Deborah Becker

John Burns

Michael Connelly

Hank Bell

Kristin Caffrey

James Conway

Tim Bennett

Helen Callahan

Lauren Cooper

Eugene Berkes

Patrick Cannon

Maria Corpuz

Christine Bernard

Ian Carrus

Royse Cramton

Jack Bernhard

Kathy Carrus

Brian Crawford

Stephan Bitter

Philip Castagnet

Maureen Crotty

Jack Bizot

Caitlin Castro

Debbie Crouch



(from left) Jim Peters, Mike Kennedy, Don Kumler, Mark Finley and Denise Trylovich.

VOLUNTEERING AT THE TRUST



Volunteer Sue Blaine created masks with the Trust logo.

Volunteers (cont.)

John Dames	Leila Edwards
Kimberly Darre	Melissa Elsmo
Miriam Davison	Gwen Evans
Christine Day	Connie Fairbanks
Pam Deady	Ann Fastert
Janice Delaney	Karen Feeney
Amie DeLuca	Robert Feeney
Brian DeVinck	Paula Fenza
Mike Dianich	Anne Ferri
Steven Diaz	Catherine Fey
Victoria DiSantis	Mark Finley
Rebecca Doar	Joan Fiske

Brian Flora	Kathleen Hansen
David Franek	Stacey Harloe
Gabriela Freese	Bob Hartnett
Judith Frei	Christine Hauri
Gretchen Frickx	Kathryn Hausman
Susan Frost	Mitchell Hawkins
Rosalie Fruchter	Mary Hennessey
Linda Gallagher	Carol Herbstritt
Mary Galligan	Dottie Hetzel
Leigh Gates	Ray Hofmann
Roger Geier	Eileen Holderbaum
Alex Gibson	Jeanne Hoogerhyde
Deb Giesler	Gary Howell
Ted Giesler	Debra Hruby
Ruth Glaberson	John Hug
Kelli Glasscock	Jeff Jaglois
Sarah Godbee	Tom Jeter
Amy Godino	Gertrude Johnson
Derrick Golon	Margaret Jones
Laura Goodey	Alec Kacew
Martin Goulbourn	Andy Kaczowski
Margaret Greco	Mary Kaleta
Felix Griggs	Joan Kallas
Margarete Gross	Larry Kameya
Jacob Hagan	Steven Karlowski
Nicole Hall	Richard Katz
Frank Hankins	Ann Keefer
Joanne Hannum	Tom Keefer



Volunteer Mark Scott models one of Sue Blaine's handmade masks.

Marlin Keesler	Amy Lee
Jean Kengott	Roslyn Leehey
Michael Kennedy	Virginia Lennon
Frederick Kluck	Carrie Leshyn
Dennis Kmiec	Jack Lesniak
Laura Knitt	Terry Light
Leo Koonmen	Alec Lisec
Alma Koppedraijer	Timothy Loftus
Amanda Kowalski	Darren Love
Michele Kowalski	Aubrey Lutz
Margaret Kral	Rachael Macko
Marie Kruse	Daniel Madden
Donald Kumler	Alicia Malloy
William Kundert	Susan Maltese
Ellen Kuner	Amy Luna Manderino
Vicki Kwarcianny	Sandra Mangione

Volunteers (cont.)

Pamuella Mann

Tom Marhevko

Thomas Maxson

Kaitlyn Mays

Gene McCormack

John McGraw

Wilfred Mejia

Elizabeth Metcalfe

Carol Michelini

Lita Midmore

Lynn Miller

David Montgomery

Helen Moorman

Meredith Morris

Carolyn Mulac

John Murphy

Mary Narsutis

Rebecca Nerstrom

Philip Neznanov

Lourdes Nicholls-Kaczowski

Barbara Norrish

Gary Northrup

Polly Novak

Mary Beth Nowak

RoseMarie Nowicki

Bruce O'Brien

Kathy O'Grady

Marie V. Olmos

Susan Olson

Frank Orto

Gregory Padgett

Gary Palese

Cynthia Panganiban

Joan Pantsios

Edward Pariser

Matthew Patrician

Kateryna Pavliuk

Megaan Pelaar

Corrine Penery

James Peters

Cheryl Phillips

Tom Phillips

Renee Pleshar

Mike Poirier

Frank Pond

Kay Poyner Brown

Sarah Preven

Madeleine Raymond

Nicole Reber

Helen Lee Reid

Karl Reko

Pamela C. Reynolds

Mirella Ribaudo

Anthony Riley

Michael Riordan

Rose Rittenhouse

Eileen Robbins

Dolores Rodriguez

Marlou Rodriguez

Mary Roeing

Barbara Rohm Rossa

Ron Roman

Jerry Rosenthal

Lance Royce

Heidi Ruehle

Katya Samsonova

Bryan Schneider

Susan Schoephoester

Joel Schorn

Peter Schramm

Mark Scott

Ken Simpson



Royse Cramton takes care of yardwork at the Home and Studio.

Preeti Singh

Sarv Singh

Madonna Sivwright

Jennifer Sloane

Laurie Soderlund

Linda Solan

Amy Sorenson

Amy Srodon

Val Stewart

Kelsey Stimple

Aidan Sullivan

Teri Sullivan

Donald Swanton

Vivian Tedford

Jessica Thurk

Tim Thurlow

John Tielsch

Ron Traub

Denise Trylovich

Jillyn Turunen

Richard Uebele

Laura Valdivia

Kyle Vander Muelen

Janet Vasilenko

Volunteers (cont.)

James Vaughan

Maria Antonia Villegas

Janet Volk

Diane Vragel

Mary Wacker

Debra Walters

Barbara Watkins

Terry Watson

Beverly Weable

Carolyn Williams

Andria Wilson

Karen Wilson

Lauren Witkowski

Mark Witt

Charles Young

Martha Yount

Mary (Mimi) Zeigler



Volunteers Pam Deady (left) and RoseMarie Nowicki help with Membership renewal mailing.

Statements of Financial Position — December 31, 2020 and December 31, 2019
 Statements of Activities — For the Years Ended December 31, 2020 and December 31, 2019

STATEMENTS OF FINANCIAL POSITION

ASSETS	DECEMBER 31, 2020	DECEMBER 31, 2019
Cash & Cash Equivalents	223,257	245,775
Accounts Receivable	225	3,016
Grants & Pledges Receivable net	50,100	18,300
Inventory	129,179	206,182
Prepaid Expenses	46,286	95,465
Property & Equipment	5,665,004	6,039,889
Cash Held for Investment	37,298	37,298
TOTAL ASSETS	6,151,349	6,645,925

LIABILITIES	DECEMBER 31, 2020	DECEMBER 31, 2019
Accounts Payables	96,603	239,555
Accrued Expenses	78,521	112,839
Line of Credit	95,076	-
Note Payable	250,000	-
Deferred Income	556,077	285,875
Deferred Rent Liability	14,077	-
TOTAL LIABILITIES	1,090,354	638,269

NET ASSETS	5,060,995	6,007,656
TOTAL LIABILITIES & NET ASSETS	6,151,349	6,645,925

STATEMENTS OF ACTIVITIES

REVENUES	YEAR ENDED DECEMBER 31, 2020	YEAR ENDED DECEMBER 31, 2019
Memberships	184,273	231,709
Contributions	439,998	330,060
Grants	364,334	255,330
Tours & Education	485,356	2,985,239
Merchandise Sales	562,021	1,646,844
Special Events	-	84,278
Investment Income	98	831
Licensing Revenues	4,270	7,486
Miscellaneous	1,783	4,064
In-kind Donations	141,687	119,234
Insurance Proceeds	100,000	-
TOTAL REVENUES	2,682,369	5,680,051

EXPENSES	YEAR ENDED DECEMBER 31, 2020	YEAR ENDED DECEMBER 31, 2019
Program Services	1,407,821	2,803,001
General & Administrative	1,665,276	2,147,666
Fundraising	219,554	440,342
Cost of Sales	336,379	926,421
TOTAL EXPENSES	3,629,030	6,317,430

INCREASE (DECREASE) IN NET ASSETS

NET ASSETS BEGINNING OF PERIOD	6,007,656	6,645,035
NET ASSETS END OF PERIOD	5,060,995	6,007,656

FINANCIAL STATEMENTS

The Frank Lloyd Wright Trust is an independent Chicago-based 501(c)3 organization that operates at five Wright-designed sites. The Trust was founded and incorporated as a State of Illinois not-for-profit on June 17, 1974.

CENTRAL OFFICES

THE ROOKERY

209 S. LaSalle Street, Ste 118
Chicago, IL 60604
312.994.4000

FRANK LLOYD WRIGHT

HOME AND STUDIO

951 Chicago Avenue
Oak Park, IL 60302

FREDERICK C. ROBIE HOUSE

5757 S. Woodlawn Avenue
Chicago, IL 60637

UNITY TEMPLE

875 Lake Street
Oak Park, IL 60301

EMIL BACH HOUSE

7415 N. Sheridan Road
Chicago, IL 60626

flwright.org